

Side (West) Elevation

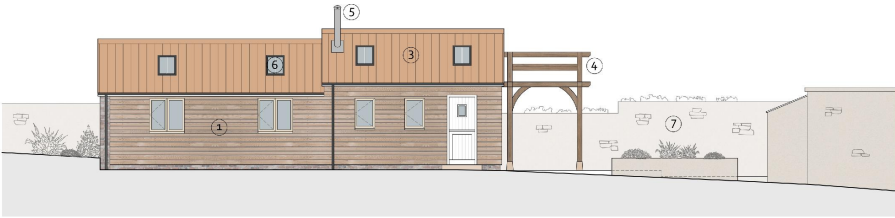

Side (East) Elevation

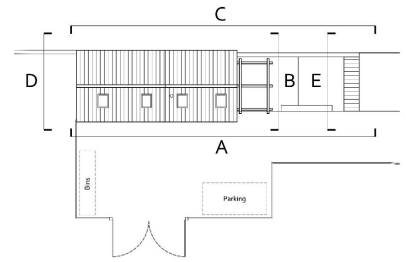
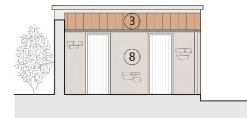

Elevation E - Outhouses



Rear (South) Elevation

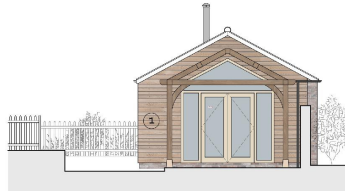

Front (North) Elevation

- ① Oak Cladding
- ② Brick
- ③ Pantile
- ④ Oak Frame
- ⑤ Stainless Steel Flue
- ⑥ Roof Light
- ⑦ Existing Stone Wall
- ⑧ Stone

Date valid 28/11/19

THIS COPY HAS BEEN MADE BY OR WITH THE AUTHORITY OF RYEDALE DISTRICT COUNCIL PURSUANT TO SECTION 47 OF THE COPYRIGHT DESIGNS AND PATENTS ACT 1988. UNLESS THAT ACT PROVIDES A RELEVANT EXCEPTION TO COPYRIGHT, THE COPY MUST NOT BE COPIED WITHOUT THE PRIOR PERMISSION OF THE COPYRIGHT OWNER.

S&S Holt  
 Cherry Tree Lodge - Welburn  
 (PL)03 - Proposed Elevations  
 Nov 2019 Scale: 1:100 @ A3